

- The Kew Torberry Greenhouse Range features:
1. Glass:
 - 4mm thick clear, toughened safety glass.
 2. Door:
 - Opening in & Hinged on the left. Brass furniture.
 3. Finish: Polyester powder coating.
 - Frame colour - As stated on customer order form.
 - Bench & Cold Frame colour - As stated on customer order form.
 4. Materials: Aluminium extrusions with stainless steel fixings.
 5. Frame: Alitex Traditional suite of extrusions, which includes the "Heavy Bar" portal frames & cast aluminium spandrel brackets.
 6. Shades: - Optional.
 - Either 1 pair of tapered shades on the lobby side or rectangular shades under the roof vents.
 7. Other fittings: All other fittings are available at additional cost.
 8. Downpipes: If no reservoir is specified downpipes to be taken to ground with shoes.
 9. Ridge decorations:
 - Finials and Fleur-de-Lys cresting fitted as standard. Ball finial option is available.
 10. Ventilator actuation:
 - Roof vents are automatically operated (Bayliss passive system).
 - Side vents are manually operated.
 11. Pre-drilled holes in the gable verticals and roof spans for high level shelving (shelving is available at extra cost).

Gullies to be provided by builder as shown. These should go to surface drainage or to a soakaway.

These layouts show down pipes to ground. Pipe can be routed through gable end wall to supply Reservoirs. Further details will be supplied at Ground Plan stage for these holes.

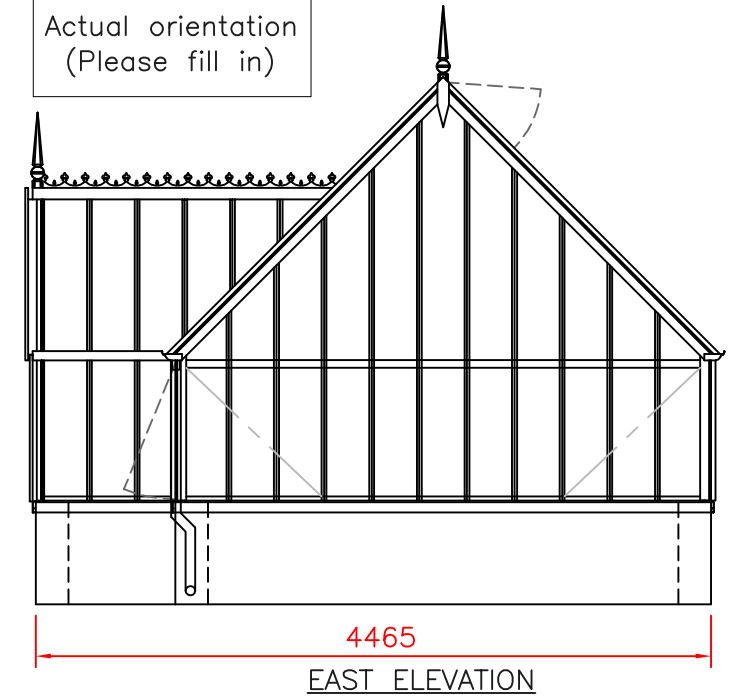
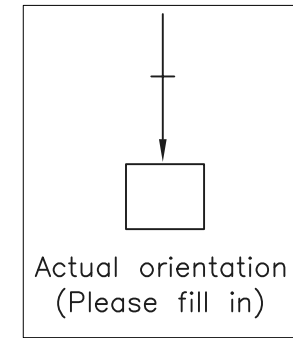

PROPOSAL ONLY

DO NOT BUILD TO THIS PLAN, SPECIFICATION STILL TO BE CONFIRMED

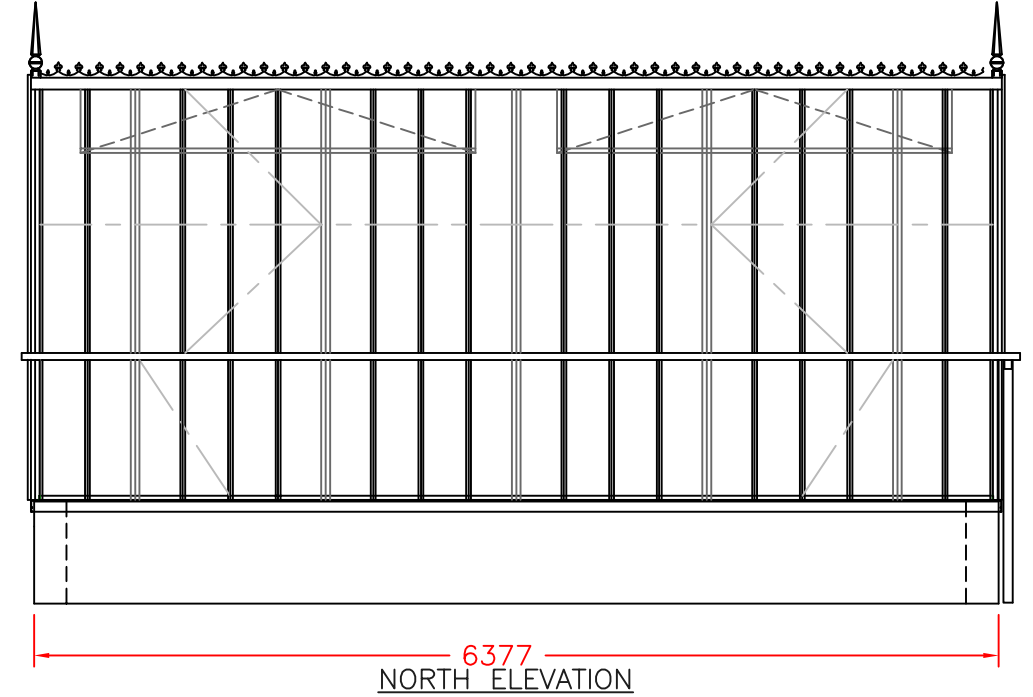
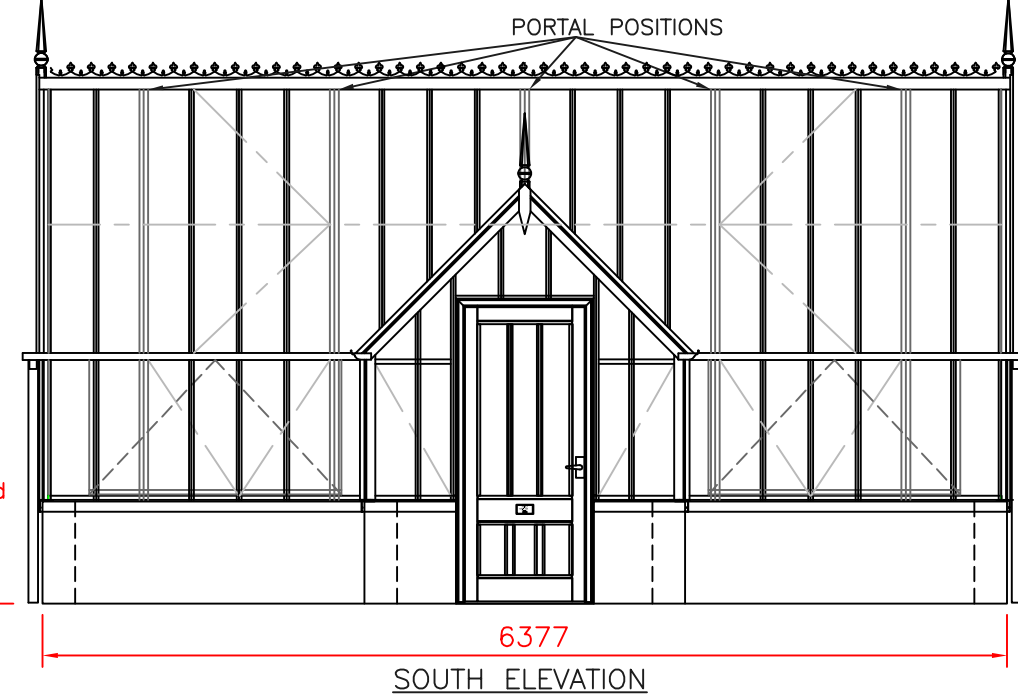
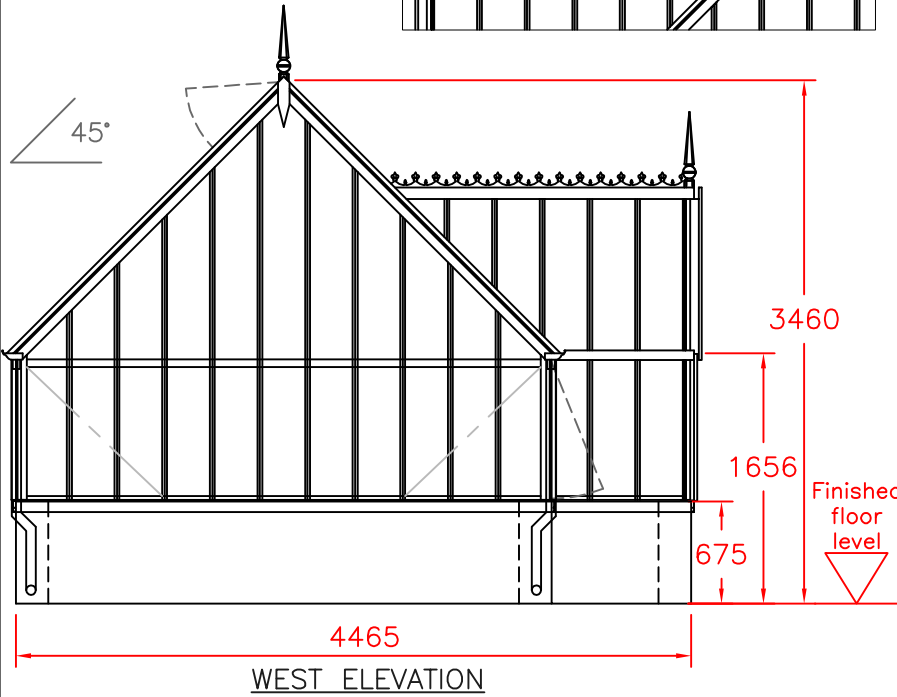
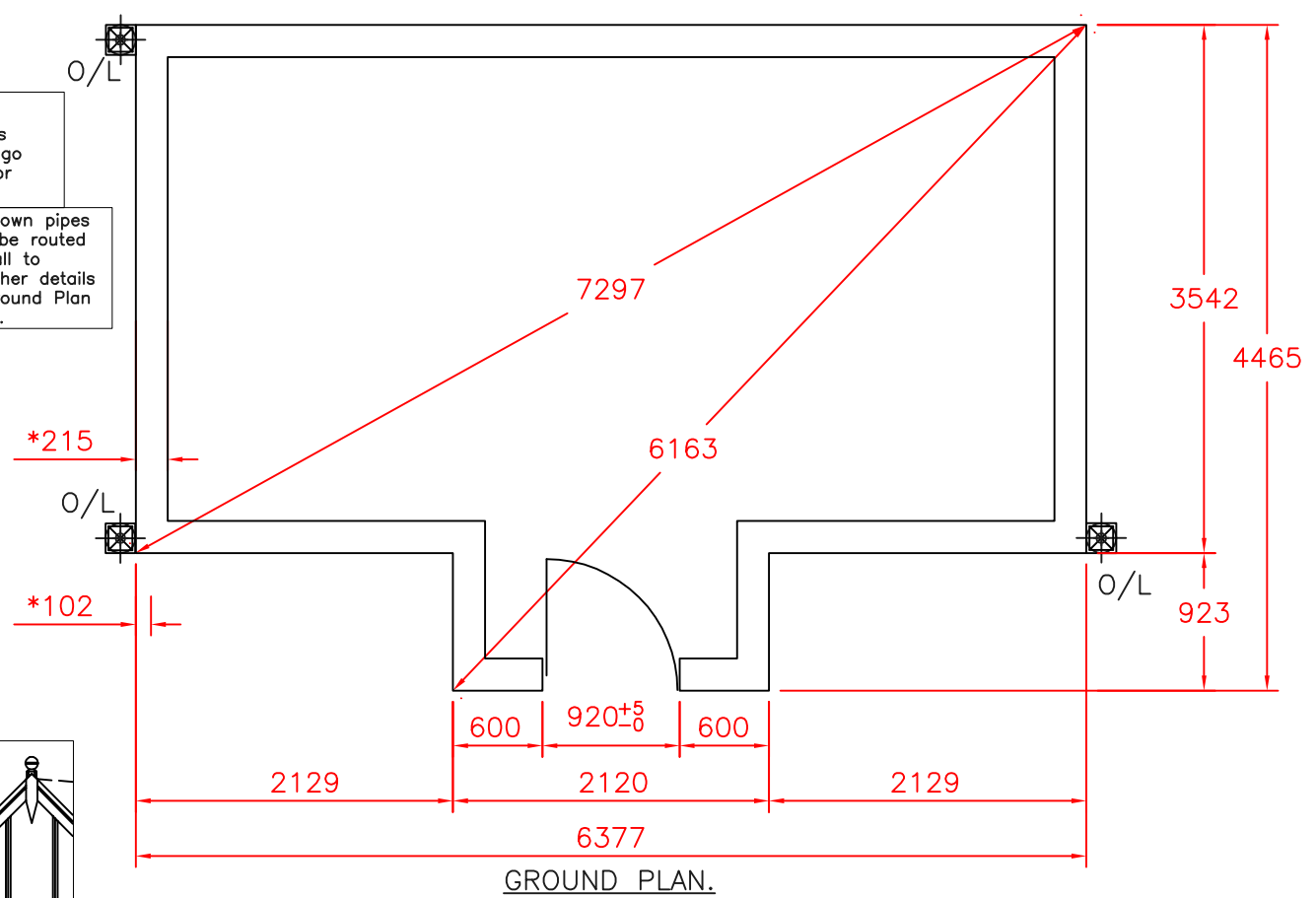
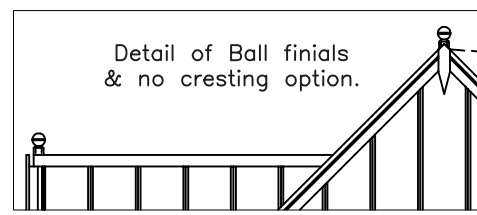

O/L = GUTTER OUT-LET

DIMENSIONS IN MILLIMETRES

PLEASE SEE ATTACHED BUILDING NOTES.

TOLERANCE: + OR - 5mm, EXCEPT AT DOORWAY.

* 215mm - Nominal dimension, wall should be Solid with header course.

* 102mm - Nominal dimension, single course wall Cold frames & Internal Planters Only.



The dimensions shown on this drawing are those of the required base wall. As our structures are manufactured to accommodate these dimensions the completed base MUST correspond exactly (by steel tape measure) to the measurements on this drawing. If the base wall is incorrect in any way, the expense of alterations and delays in installation etc., are the responsibility of the builder and/or the customer.

<p>GREENHOUSES AND CONSERVATORIES</p>		TITLE		
		KEW GREENHOUSE COLLECTION THE CRANE (Greenhouse Proposal)		
DRAWN	DATE	SCALE	DWG NO.	REV
FMcB	18.08.16	1:50 @A3	Crane Proposal - 1 of 3	
CHECKED	CHECKED	CUSTOMER / ORDER No.		

- The Kew Torberry Greenhouse Range features:
1. Glass:
 - 4mm thick clear, toughened safety glass.
 2. Door:
 - Opening in & Hinged on the left. Brass furniture.
 3. Finish: Polyester powder coating.
 - Frame colour - As stated on customer order form.
 - Bench & Cold Frame colour - As stated on customer order form.
 4. Materials: Aluminium extrusions with stainless steel fixings.
 5. Frame: Alitex Traditional suite of extrusions, which includes the "Heavy Bar" portal frames & cast aluminium spandrel brackets.
 6. Shades: - Optional.
 - Either 1pair of tapered shades on the lobby side or rectangular shades under the roof vents.
 7. Other fittings: All other fittings are available at additional cost.
 8. Downpipes: If no reservoir is specified downpipes to be taken to ground with shoes.
 9. Ridge decorations:
 - Finials and Fleur-de-Lys cresting fitted as standard. Ball finial option is available.
 10. Ventilator actuation:
 - Roof vents are automatically operated (Bayliss passive system).
 - Side vents are manually operated.
 11. Pre-drilled holes in the gable verticals and roof spans for high level shelving (shelving is available at extra cost).

Gullies to be provided by builder as shown. These should go to surface drainage or to a soakaway.

These layouts show down pipes to ground. Pipe can be routed through gable end wall to supply Reservoirs. Further details will be supplied at Ground Plan stage for these holes.

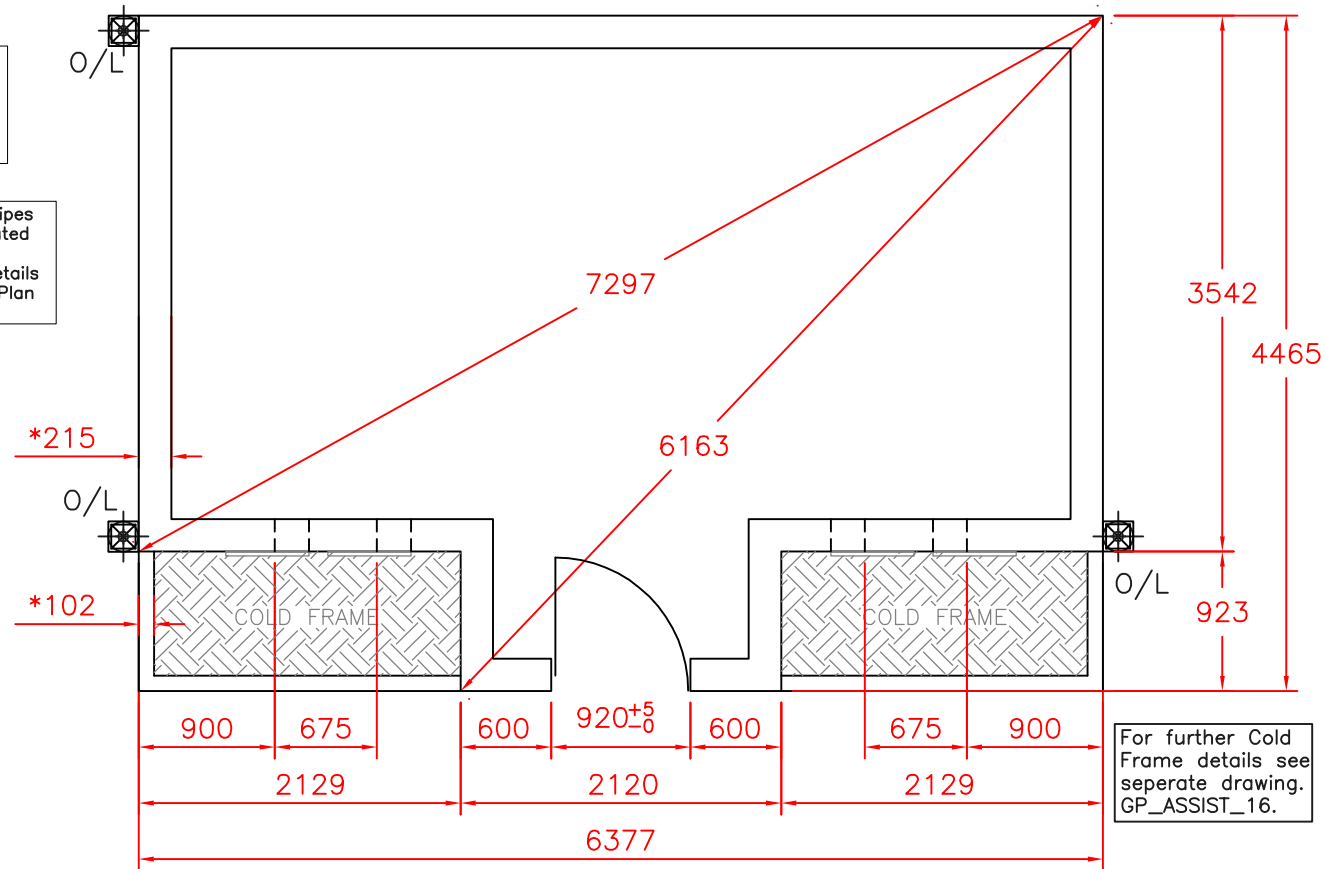
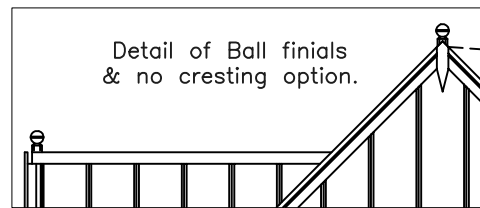

PROPOSAL ONLY
DO NOT BUILD TO THIS PLAN, SPECIFICATION STILL TO BE CONFIRMED

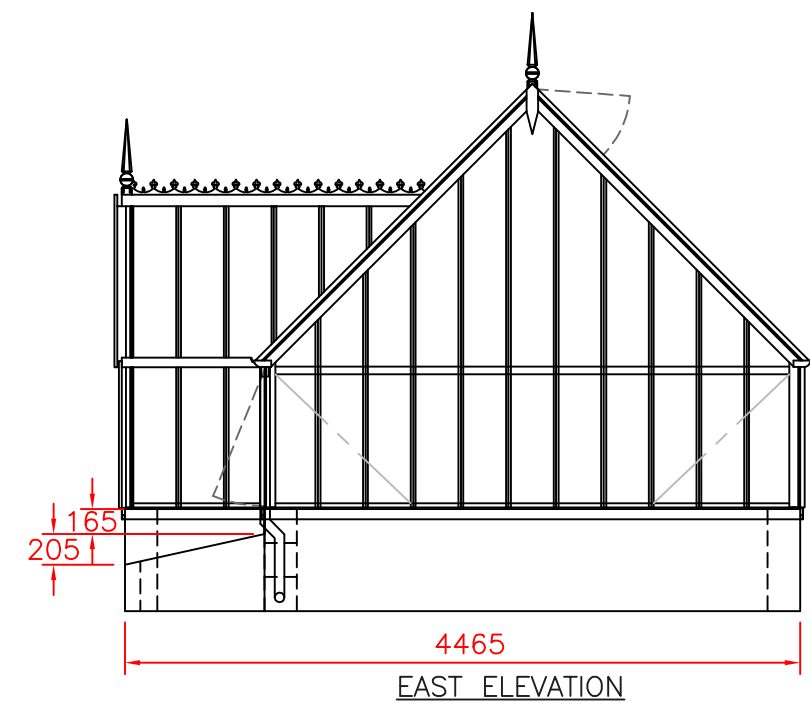
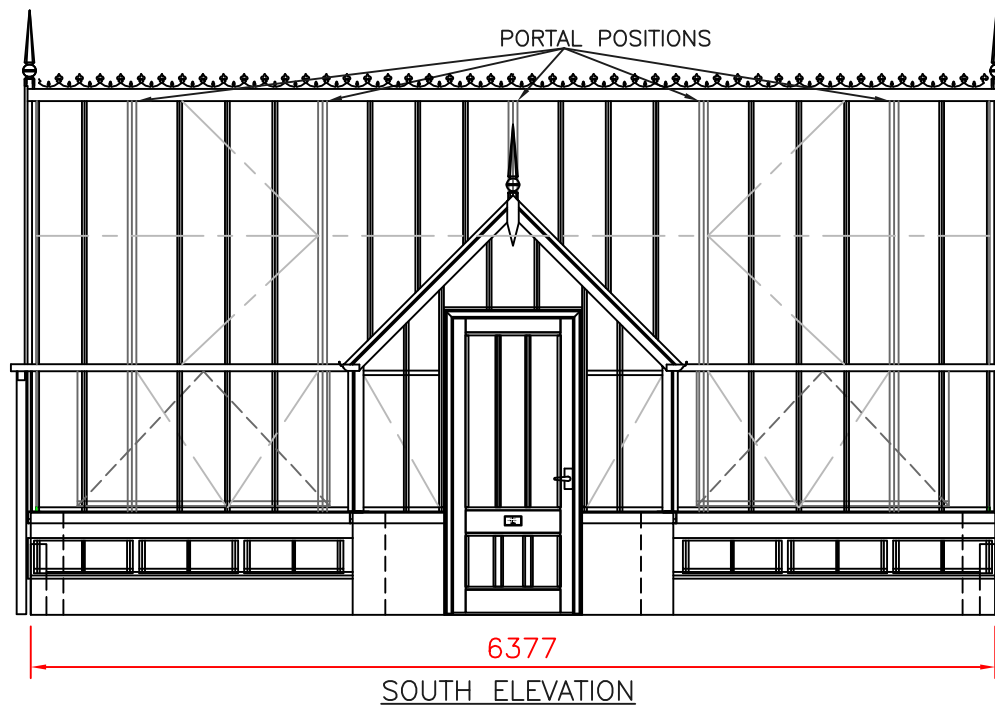
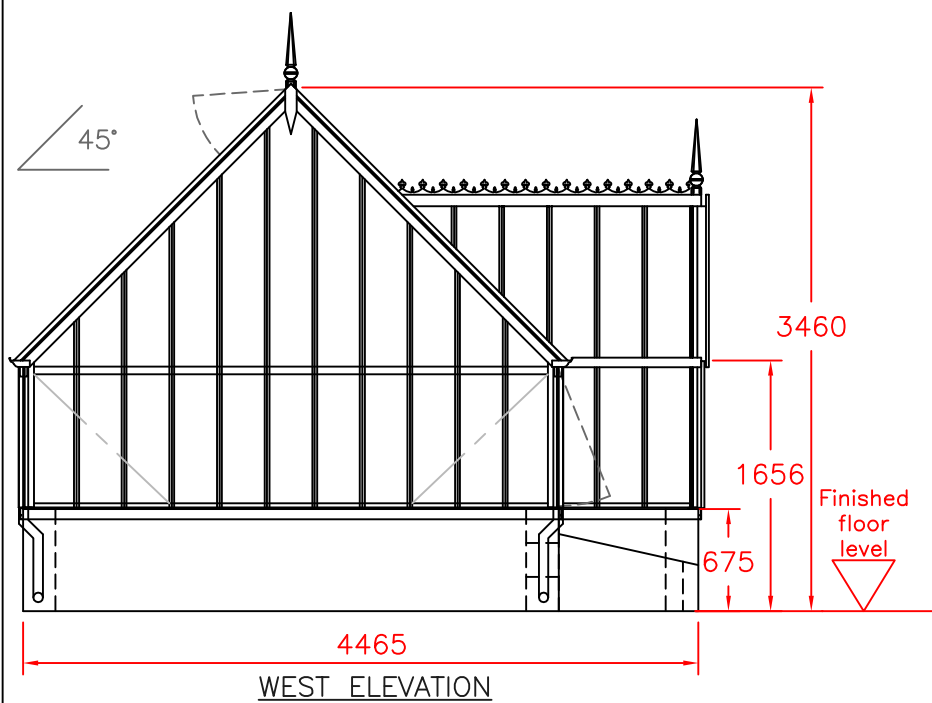
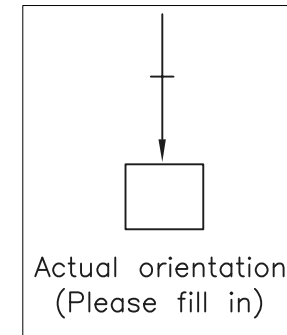

O/L = GUTTER OUT-LET
DIMENSIONS IN MILLIMETRES
PLEASE SEE ATTACHED BUILDING NOTES.
TOLERANCE: + OR - 5mm, EXCEPT AT DOORWAY.
* 215mm - Nominal dimension, wall should be Solid with header course.
* 102mm - Nominal dimension, single course wall Cold frames & Internal Planters Only.

The dimensions shown on this drawing are those of the required base wall. As our structures are manufactured to accommodate these dimensions the completed base MUST correspond exactly (by steel tape measure) to the measurements on this drawing. If the base wall is incorrect in any way, the expense of alterations and delays in installation etc., are the responsibility of the builder and/or the customer.

☒ DRAIN/GULLEY

▨ GRAVEL/SOIL

		TITLE KEW GREENHOUSE COLLECTION THE CRANE (Cold Frame Option)		
DRAWN FMcB	DATE 18.08.16	SCALE 1:50 @A3	DWG NO. Crane Proposal 2 of 3	REV
CHECKED	CHECKED	CUSTOMER / ORDER No.		

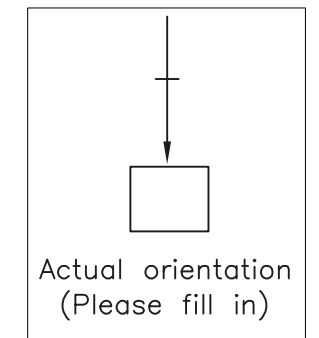
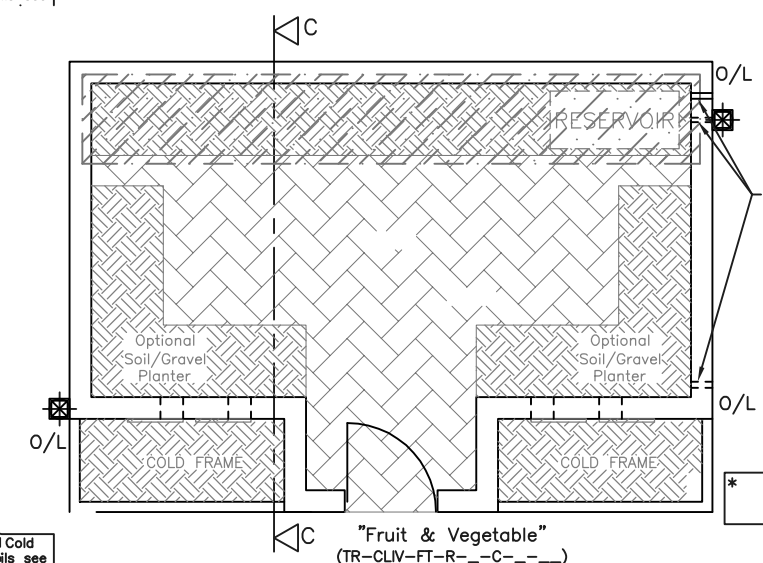
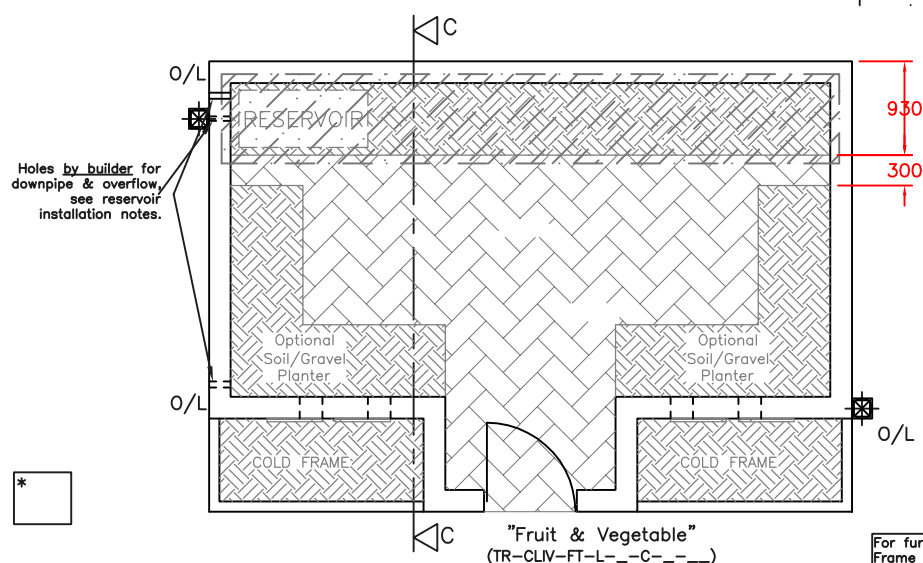
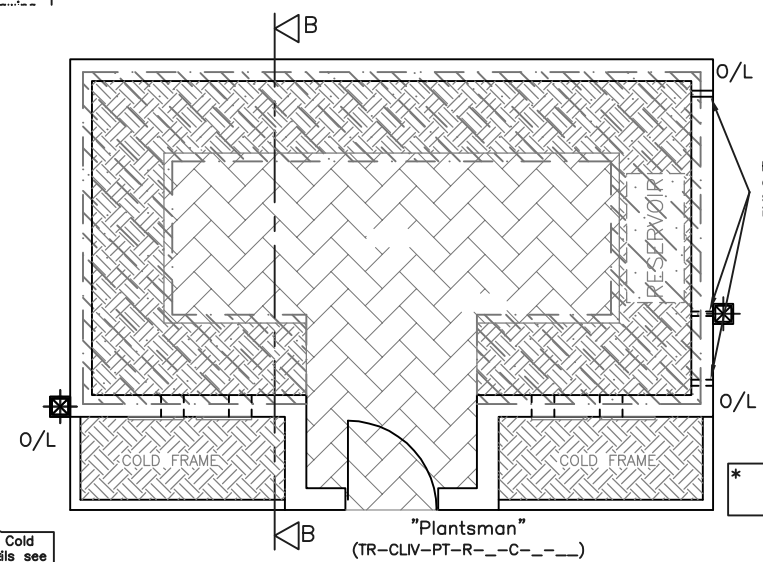
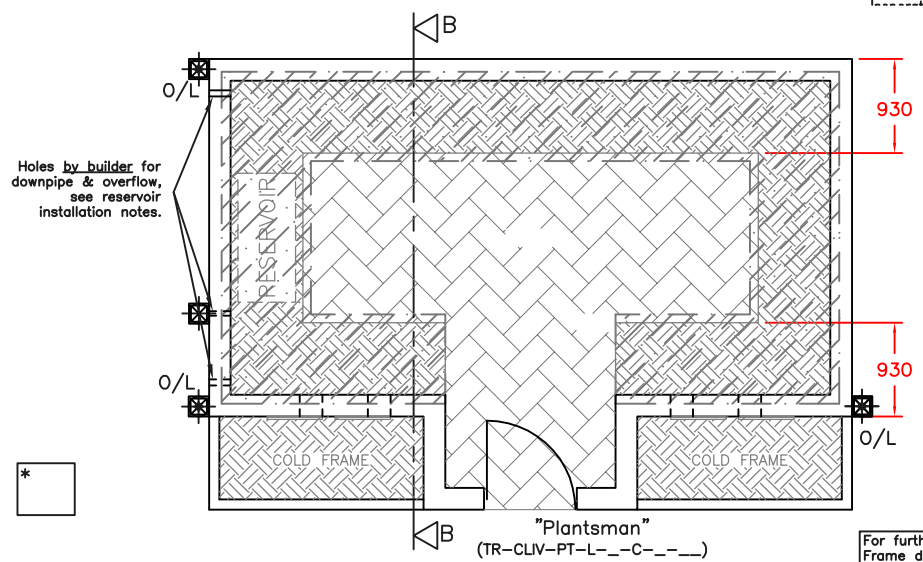
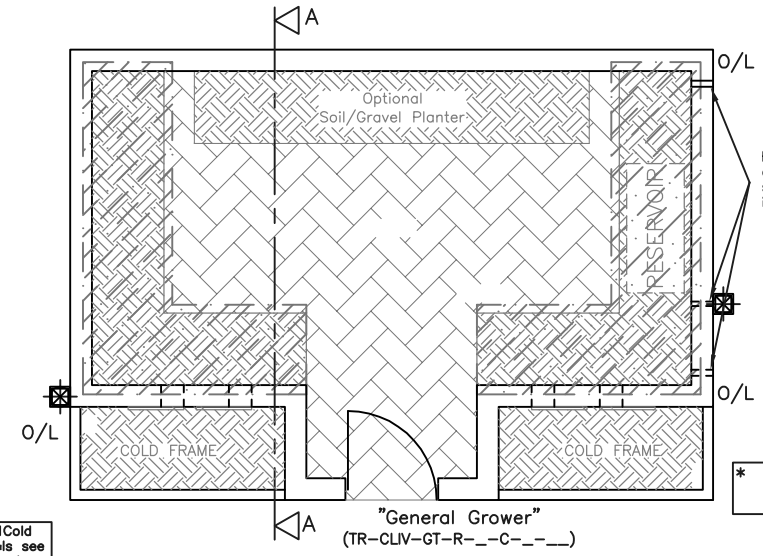
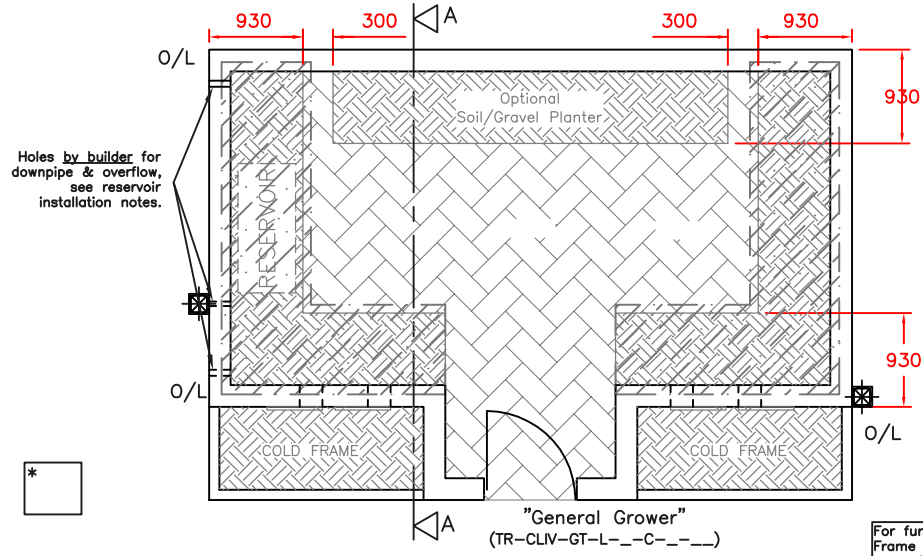
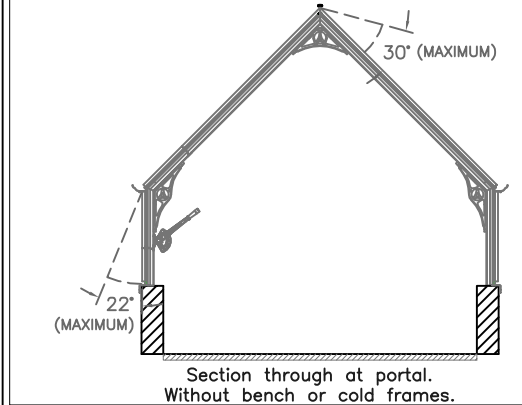
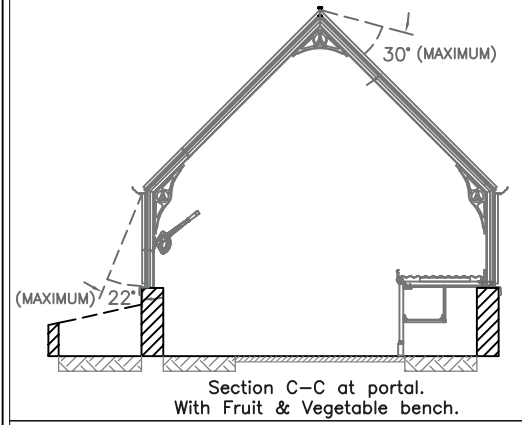
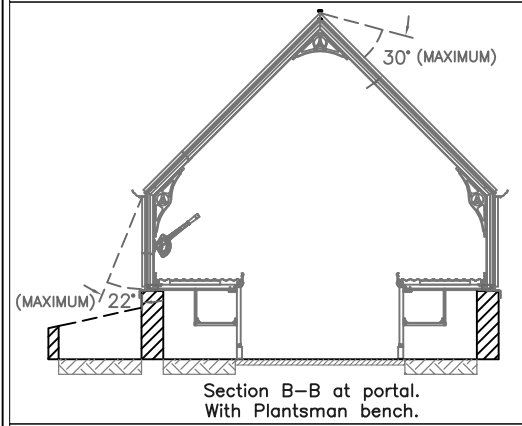
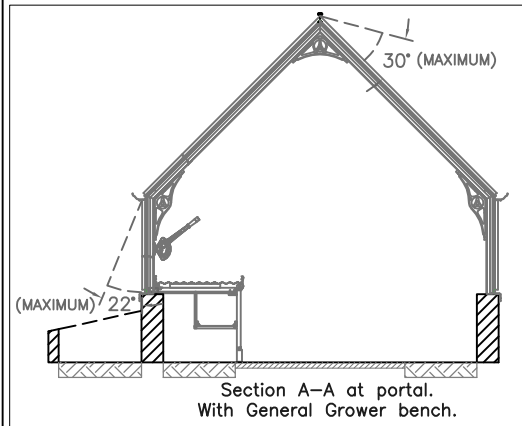

Product: Traditional Benching attached to greenhouse framework.
Colour = Black RAL 9005.
Bench lower shelf will be supplied to maximum possible area (it is not continuous into corners).

Gravel or soil under benching for drainage

* Tick appropriate box to highlight choice.

PROPOSAL ONLY
DO NOT BUILD TO THIS PLAN,
SPECIFICATION STILL TO BE CONFIRMED

O/L = GUTTER OUT-LET
DIMENSIONS IN MILLIMETRES
PLEASE SEE ATTACHED BUILDING NOTES.
TOLERANCE: + OR - 5mm, EXCEPT AT DOORWAY.
* 215mm - Nominal dimension, wall should be Solid with header course.
* 102mm - Nominal dimension, single course wall Cold frames & Internal Planters Only.

The dimensions shown on this drawing are those of the required base wall. As our structures are manufactured to accommodate these dimensions the completed base MUST correspond exactly (by steel tape measure) to the measurements on this drawing. If the base wall is incorrect in any way, the expense of alterations and delays in installation etc., are the responsibility of the builder and/or the customer.

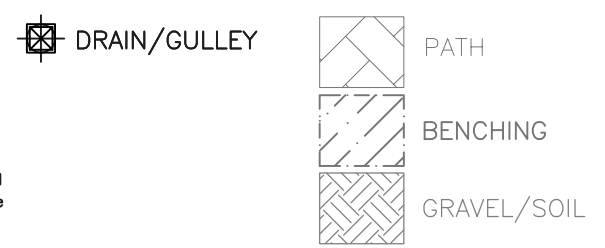

 GREENHOUSES AND CONSERVATORIES		TITLE		
		KEW GREENHOUSE COLLECTION THE CRANE (Bench & internal layout options)		
DRAWN	DATE	SCALE	DWG NO.	REV
FMcB	18.08.16	1:50 @A3	Crane Proposal 3 of 3	
CHECKED	CHECKED	CUSTOMER / ORDER No.		